Pend Oreille County Parks and Recreation

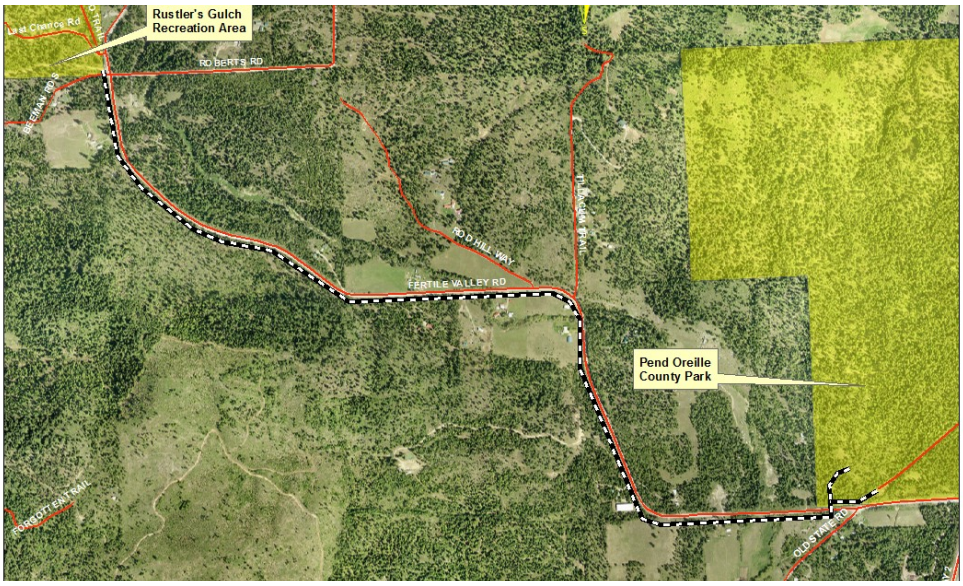

Fertile Valley Rd. Equestrian Trail Stakeholder Meeting

Pend Oreille County Parks and Recreation is proposing a 2.25 mile Equestrian Trail along the Fertile Valley Rd. Right of Way. This trail will link the County Park with the Rustler's Gulch Rec. Area. Please consider attending the meeting to ask questions and hear about the proposal.

When: Tuesday, February 02, 2016
Time: 6:00 PM - 8:00 PM
Location: Sacheen Lk. Fire Station #32
6131 Hwy. 211, Newport

Pend Oreille County Parks and Recreation

P.O. Box 5066
Newport, WA 88156

For more information, contact:
Todd McLaughlin, *Park Manager*
Phone: 509-447-6906
Email: tmclaughlin@pendoreille.org
Website: http://tinyurl.com/hmpwfd9