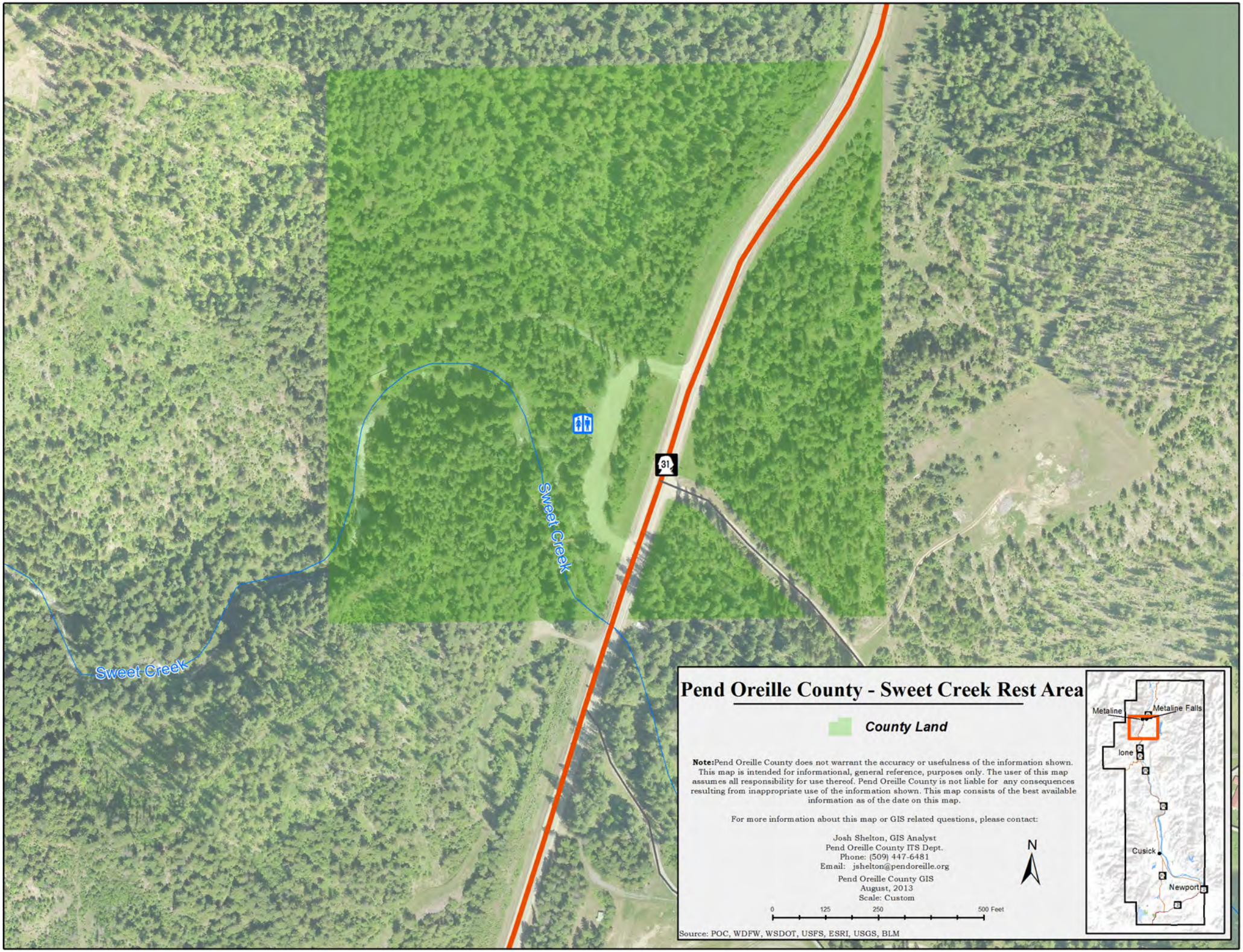
Sweet Creek
Sweet Creek
31
Pend Oreille County - Sweet Creek Rest Area
County Land
Note:Pend Oreille County does not warrant the accuracy or usefulness of the information shown. This map is intended for informational, general reference, purposes only. The user of this map assumes all responsibility for use thereof. Pend Oreille County is not liable for any consequences resulting from inappropriate use of the information shown. This map consists of the best available information as of the date on this map.
For more information about this map or GIS related questions, please contact:
Josh Shelton, GIS Analyst
Pend Oreille County ITS Dept.
Phone: (509) 447-6481
Email: jshelton@pendoreille.org
Pend Oreille County GIS
August, 2013
Scale: Custom
N
0
125
250
500 Feet
Source: POC, WDFW, WSDOT, USFS, ESRI, USGS, BLM
Metaline
Metaline Falls
Ione
Cusick
Newport