

SAMPLE BALLOT

Pend Oreille County, Washington

General Election

November 2, 2010

INSTRUCTIONS

How to Vote

Use a black or blue ink pen to completely fill in the oval provided to the left of your choice.



How to Correct a Mistake

Cross out the entire candidate name or ballot measure response. You then have the option of making another choice.

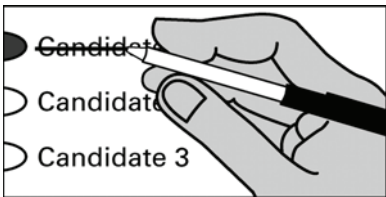

Optional Write-In

To add a candidate, fill in the oval to the left of the blank line and print the name clearly on the line.

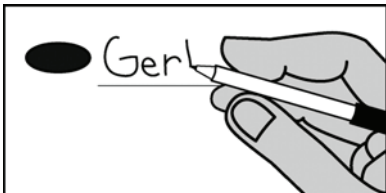

Vote for only one choice for each office or ballot measure, unless the office or ballot measure specifically states otherwise. More than one vote for an office or ballot measure will be an overvote and no votes for that office or ballot measure will be counted.

STATE MEASURES

Proposed by Initiative Petition Initiative Measure No. 1053

Initiative Measure No. 1053 concerns tax and fee increases imposed by state government. This measure would restate existing statutory requirements that legislative actions raising taxes must be approved by two-thirds legislative majorities or receive voter approval, and that new or increased fees require majority legislative approval. Should this measure be enacted into law?

- Yes
 No

Proposed by Initiative Petition Initiative Measure No. 1082

Initiative Measure No. 1082 concerns industrial insurance. This measure would authorize employers to purchase private industrial insurance beginning July 1, 2012; direct the legislature to enact conforming legislation by March 1, 2012; and eliminate the worker-paid share of medical-benefit premiums. Should this measure be enacted into law?

- Yes
 No

Proposed by Initiative Petition Initiative Measure No. 1098

Initiative Measure No. 1098 concerns establishing a state income tax and reducing other taxes. This measure would tax "adjusted gross income" above \$200,000 (individuals) and \$400,000 (joint-filers), reduce state property tax levies, reduce certain business and occupation taxes, and direct any increased revenues to education and health. Should this measure be enacted into law?

- Yes
 No

Proposed by Initiative Petition Initiative Measure No. 1100

Initiative Measure No. 1100 concerns liquor (beer, wine and spirits). This measure would close state liquor stores; authorize sale, distribution, and importation of spirits by private parties; and repeal certain requirements that govern the business operations of beer and wine distributors and producers. Should this measure be enacted into law?

- Yes
 No

Proposed by Initiative Petition Initiative Measure No. 1105

Initiative Measure No. 1105 concerns liquor (beer, wine and spirits). This measure would close all state liquor stores and license private parties to sell or distribute spirits. It would revise laws concerning regulation, taxation and government revenues from distribution and sale of spirits. Should this measure be enacted into law?

- Yes
 No

Proposed by Initiative Petition Initiative Measure No. 1107

Initiative Measure No. 1107 concerns reversing certain 2010 amendments to state tax laws. This measure would end sales tax on candy; end temporary sales tax on some bottled water; end temporary excise taxes on carbonated beverages; and reduce tax rates for certain food processors. Should this measure be enacted into law?

- Yes
 No

Proposed to the People by the Legislature Referendum Bill No. 52

The legislature has passed Engrossed House Bill No. 2561, concerning authorizing and funding bonds for energy efficiency projects in schools. This bill would authorize bonds to finance construction and repair projects increasing energy efficiency in public schools and higher education buildings, and continue the sales tax on bottled water otherwise expiring in 2013. Should this bill be:

- Approved
 Rejected

Proposed to the People by the Legislature Amendment to the State Constitution

Senate Joint Resolution No. 8225

The legislature has proposed a constitutional amendment concerning the limitation on state debt. This amendment would require the state to reduce the interest accounted for in calculating the constitutional debt limit, by the amount of federal payments scheduled to be received to offset that interest. Should this constitutional amendment be:

- Approved
 Rejected

Proposed to the People by the Legislature Amendment to the State Constitution

Engrossed Substitute House Joint Resolution No. 4220

The legislature has proposed a constitutional amendment on denying bail for persons charged with certain criminal offenses. This amendment would authorize courts to deny bail for offenses punishable by the possibility of life in prison, on clear and convincing evidence of a propensity for violence that would likely endanger persons. Should this constitutional amendment be:

- Approved
 Rejected

<p>READ: Each candidate for partisan office may state a political party that he or she prefers. A candidate's preference does not imply that the candidate is nominated or endorsed by the party, or that the party approves of or associates with that candidate.</p>	<p>COUNTY - Partisan office</p> <p>County Commissioner, District #2</p> <p><input type="radio"/> Laura Merrill (Prefers Republican Party)</p> <p><input type="radio"/> Brad Stratton (Prefers Democratic Party)</p> <p><input type="radio"/> _____</p>	<p>JUDICIAL - Nonpartisan office</p> <p>District Court Judge</p> <p><input type="radio"/> Phillip J. Vandever Nonpartisan</p> <p><input type="radio"/> _____</p>
<p>FEDERAL - Partisan office</p>	<p>County Prosecuting Attorney</p> <p><input type="radio"/> Thomas A. Metzger (Prefers Democratic Party)</p> <p><input type="radio"/> _____</p>	<p>PUBLIC HOSPITAL DISTRICT #1</p>
<p>United States Senator</p> <p><input type="radio"/> Patty Murray (Prefers Democratic Party)</p> <p><input type="radio"/> Dino Rossi (Prefers Republican Party)</p> <p><input type="radio"/> _____</p>	<p>County Sheriff</p> <p><input type="radio"/> Alan A. Botzheim (Prefers Republican Party)</p> <p><input type="radio"/> Ron Froman (Prefers Independent Party)</p> <p><input type="radio"/> _____</p>	<p>SPECIAL ELECTION PROPOSITION NO. 1</p> <p>NEWPORT HOSPITAL & HEALTH SERVICES PROPERTY TAX LEVY</p> <p>The Commission of Public Hospital District No. 1 adopted Resolution No. 2010-08 concerning a proposition to increase its regular property tax levy. If approved, this proposition would authorize the District to increase its regular property levy rate from its current level to a rate of 50 cents per \$1,000 of assessed value for collection in 2011, which amount will be used for computing legal limits on levies in subsequent years, to provide funding for health care services and facilities for the benefit of District residents. Should this proposition be:</p>
<p>U. S. Representative, Congressional District #5</p> <p><input type="radio"/> Cathy McMorris Rodgers (Prefers Republican Party)</p> <p><input type="radio"/> Daryl Romeyn (Prefers Democratic Party)</p> <p><input type="radio"/> _____</p>	<p>County Treasurer</p> <p><input type="radio"/> Terri Miller (Prefers Democratic Party)</p> <p><input type="radio"/> _____</p>	<p><input type="radio"/> Approved</p> <p><input type="radio"/> Rejected</p>
<p>LEGISLATIVE - Partisan office</p>	<p>PUBLIC UTILITY DISTRICT- Nonpartisan office</p> <p>PUD Commissioner District #3</p> <p><input type="radio"/> Kenneth R. Hirsch Nonpartisan</p> <p><input type="radio"/> Rick Larson Nonpartisan</p> <p><input type="radio"/> _____</p>	<p>SACHEEN LAKE SEWER & WATER DISTRICT</p> <p>SPECIAL ELECTION PROPOSITION NO. 1</p> <p>SACHEEN LAKE SEWER AND WATER DISTRICT ONE YEAR EXCESS LEVY FOR MAINTENANCE AND OPERATION</p> <p>Shall the following taxes, in excess of regular, non-voted property tax levies, for operation and maintenance purposes be levied for Sacheen Lake Water and Sewer District's General Fund upon all taxable property within the District; A tax of approximately \$ 0.85 per thousand dollars of assessed valuation (based on true and fair value) to provide \$60,350.00, said levy to be made in 2010 for collection in 2011.</p>
<p>State Senator, District #7</p> <p><input type="radio"/> Bob Morton (Prefers Republican Party)</p> <p><input type="radio"/> Barbara Mowrey (Prefers Democratic Party)</p> <p><input type="radio"/> _____</p>	<p>JUDICIAL - Nonpartisan office</p> <p>State Supreme Court Justice, Position #1</p> <p><input type="radio"/> Jim Johnson Nonpartisan</p> <p><input type="radio"/> _____</p>	<p><input type="radio"/> Yes, Levy</p> <p><input type="radio"/> No, Levy</p>
<p>State Representative, District #7, Position #1</p> <p><input type="radio"/> Shelly Short (Prefers Republican Party)</p> <p><input type="radio"/> _____</p>	<p>State Supreme Court Justice, Position #5</p> <p><input type="radio"/> Barbara Madsen Nonpartisan</p> <p><input type="radio"/> _____</p>	
<p>State Representative, District #7, Position #2</p> <p><input type="radio"/> Joel Kretz (Prefers Republican Party)</p> <p><input type="radio"/> _____</p>	<p>State Supreme Court Justice, Position #6</p> <p><input type="radio"/> Richard B. Sanders Nonpartisan</p> <p><input type="radio"/> Charlie Wiggins Nonpartisan</p> <p><input type="radio"/> _____</p>	
<p>COUNTY - Partisan office</p>	<p>Court of Appeals Judge, Division 3, District #1, Position #1 2 Year Unexpired Term</p> <p><input type="radio"/> Laurel Siddoway Nonpartisan</p> <p><input type="radio"/> _____</p>	
<p>County Assessor</p> <p><input type="radio"/> James W. McCroskey (Prefers Republican Party)</p> <p><input type="radio"/> _____</p>		
<p>County Auditor</p> <p><input type="radio"/> Marianne Nichols (Prefers Republican Party)</p> <p><input type="radio"/> _____</p>		
<p>County Clerk</p> <p><input type="radio"/> Tammie Ownbey (Prefers Republican Party)</p> <p><input type="radio"/> _____</p>		

LOCAL ELECTIONS WILL APPEAR ON THE OFFICIAL BALLOT ONLY IN THE AREA ELIGIBLE TO VOTE ON THEM.

**SAMPLE BALLOT COMPILED BY:
MARIANNE NICHOLS, PEND OREILLE COUNTY AUDITOR**