Proposed Future Land UseMap

PEND OREILLE COUNTY WASHINGTON

June 2019

LEGEND

- City/Town
- UGA (Urban Growth Area)
- Salmo Priest Wilderness

Proposed Land Use Designations

- Industrial
- Rural
- Natural Resource
- Rural Residential
- Public Lands
- Tribal

Transportation

- US Highway
- State Highway
- Major Collector Road
- Minor Collector Road
- County/Local Access Road
- Railroad

Vicinity Map - South County - Newport

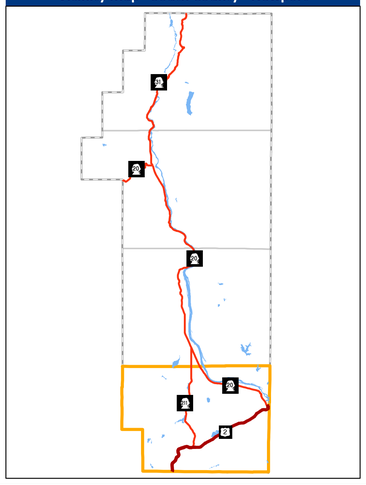

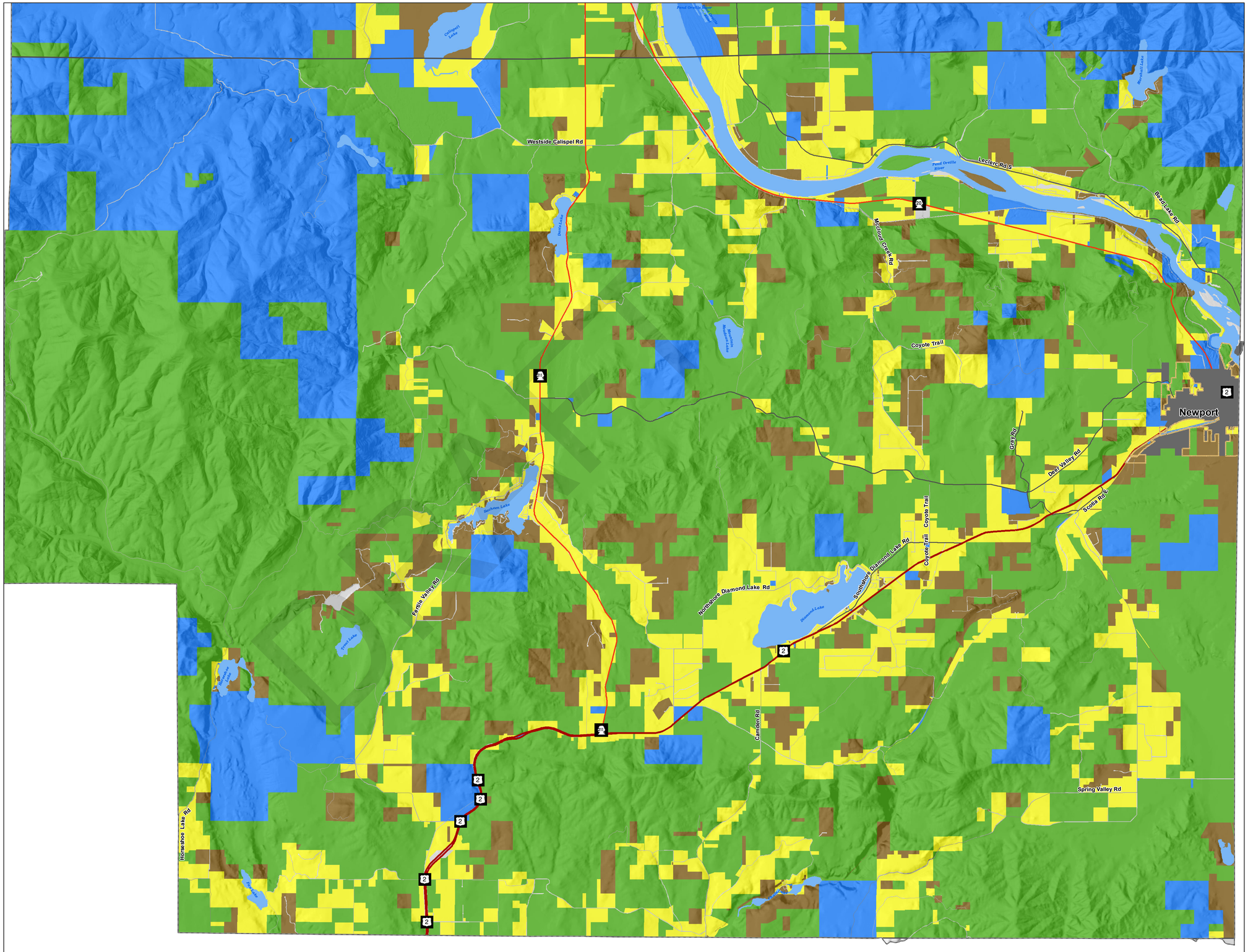

N

0 1.75 3.5 Miles

Disclaimer The information on this map is intended for general reference use only. Pend Oreille County, and those operating on their behalf, cannot guarantee the accuracy or usefullness of the information shown. The user of this map assumes all responsibility for inappropriate use of the information provided herein.

PATH: X:\GIS_Dept_Workspace\Projects\2020 Comprehensive Plans\Pend Oreille County\MXDs\Future Land Use (N-Mid-S) - Landscape 24x36.mxd DATE: 6/11/2019